TAG NUMBER		44-CE-01
SERVICE		HYDROCYCLONE TEST RIG
SIZE, L x OD	mm	800 x 483
DESIGN CAPACITY	m^3/h	15
DESIGN PRESSURE	barg	90
DESIGN TEMPERATURE	°C	-7 / 120
TYPE OF CYCLONE		1 OFF, RACK MOUNTED
OPER. TEMPERATURE	°C	0 - 90

TAG NUMBER		44-CE-02
SERVICE		HYDROCYCLONE TEST RIG
NOM. SIZE		8"
DESIGN CAPACITY	m^3/h	15
DESIGN PRESSURE	barg	90
DESIGN TEMPERATURE	°C	-7 / 120
TYPE OF CYCLONE		1 OFF, PRESS. VESSEL MOUNTED
OPER. TEMPERATURE	°C	0 - 90

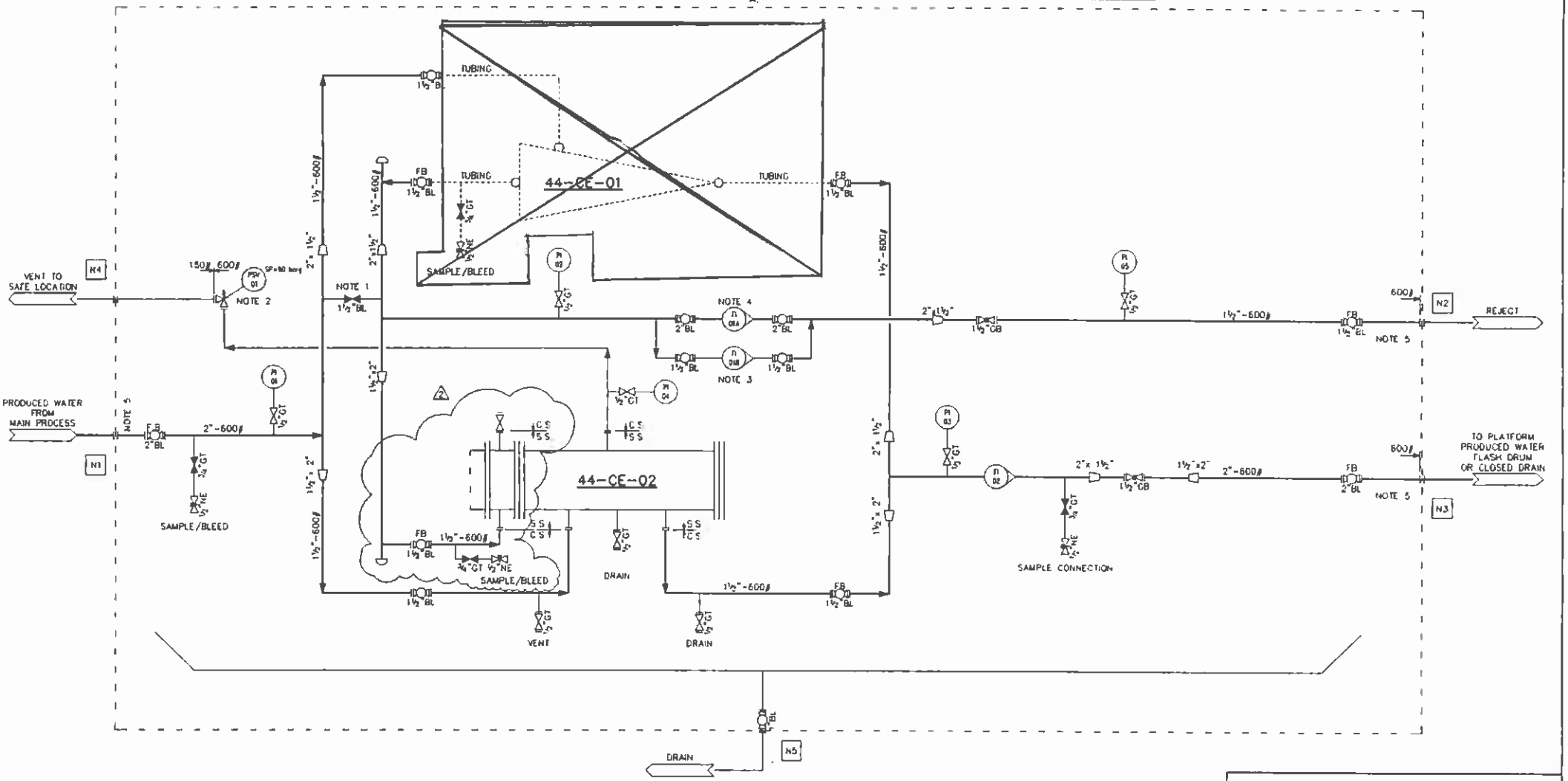

NOTES:

1. FOR BACKFLUSHING OF CYCLONE
2. SIZED FOR FIRE CASE
3. PRODUCED WATER CASE (SMALL FLOW)
4. BULK SEPARATION CASE
5. REPLACEABLE SPOOL PIECES (600# - 300# AND 600# - 150#)

Rev.	Date	Description	Made	Chk.	Appr.
2	22.04.94	REISSUED FOR PRODUCTION	JOH		
1	28.03.94	ISSUED FOR PRODUCTION	JOH	HLA	JOH

READ PROCESS ENGINEERING A/S
P.O. Box 1261 Stabekk, Norway
Tel. (02) 98 22 40
Fax. (02) 98 29 92

C.A.D. DRAWING FILE NAME: 11524-1 DWG
READ DOC. No: 5004 - 61
E.A.B. PAGE No: 1 of 1

PIPING AND INSTRUMENT DIAGRAM
HYDROCYCLONE, TEST RIG

Project Drawing No: 11524
System: 2
Sheet No: 1 of 1